

History 6 Buildings 2

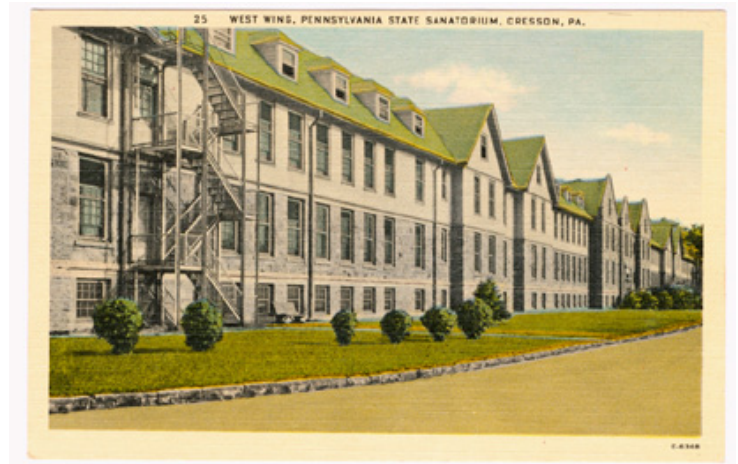

#15 Men's West Wing, built in 1915-16.



#16 Men's West Wing.



#17 Old photo of the three open air school buildings. Note all the windows for fresh air & sunlight.

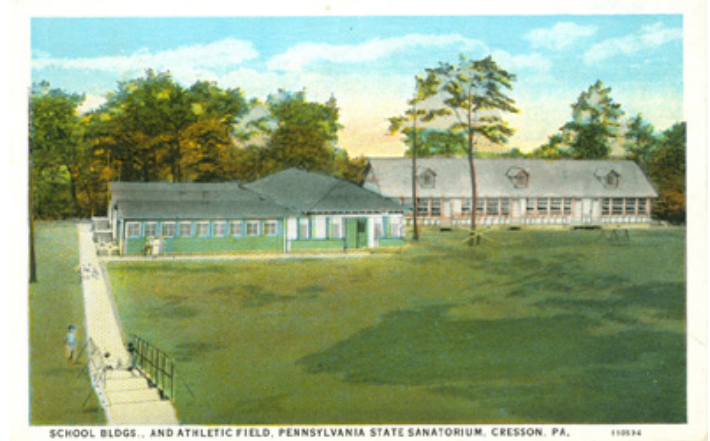

#18 Newer version of Open Air School Buildings and Athletic Field. Mailed in 1946 to Erie, Pa.



#17.5 Early photo of Men's Cottages before sidewalks and shrubbery added. Horses and wagons, which were used to haul people and supplies from Cresson to the san, can be seen near the cottages.



#20 Children's Playground & School.



#19 Later photo of Men's Camp with cement sidewalks being installed. It shows the 85,000 gallon water tank in the background.



#20.5 Men's Cottages with sidewalks and landscaping complete.



#19.5 Early photo of Women's Cottages before the sidewalks were added.

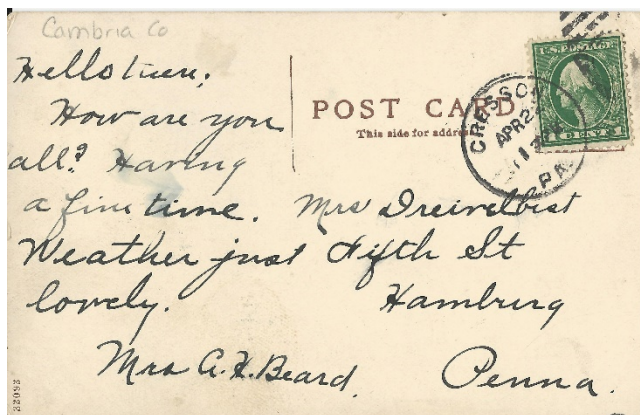

#20.7 The back of Postcard #19.5.



#21 Women's Camp. Card was written by a woman and addressed to Farrell, Pa, but no postmark with year. Note on card says X was her cottage, B the bath house and P is pavilion for taking a "rest cure".



#22 Another view of the Women's Cottages with white fence & snazzy auto added. The men's and women's camps were dismantled in the early 1950's after Units 1 and 2 were completed.



21.5 Another early view of the Women's Cottages. To the left of the cottages are structures called the Women's Tent Colony.



22.5 A close-up of the Women's Tent Colony showing its very rough open-air construction.

Chapel, Lawrence F. Flick State Hospital, Cresson, Pa.



Photograph by Seibert

#23 Grace Chapel erected in 1914.

31 CHAPEL, PENNSYLVANIA STATE SANATORIUM, CRESSON, PA.



E. B. 708

#24 Grace Chapel where I attended church services once I made meals. Mrs. Mary Copley Thaw of Pittsburgh, who had a summer home near Cresson, gave generously to the sanatorium, particularly in the building of the chapel.



ADMINISTRATION DRIVE AND CHAPEL, PENNSYLVANIA STATE SANATORIUM, CRESSON, PA. 116223

#23.5 Administration Drive and Grace Chapel. The Administration Building is off to the right hand side of the photo. The postcard a left was mailed Oct. 3, 1941.

GRACE CHAPEL, PENNA. STATE SANATORIUM, CRESSON, PA.



#24.5 The above postcard of Grace Chapel was mailed Jan 30, 1941.



#25 I believe this was taken later than photo #24 as it shows more ivy on the front wall.



#26 Nurse's Home built in the late 1940's.

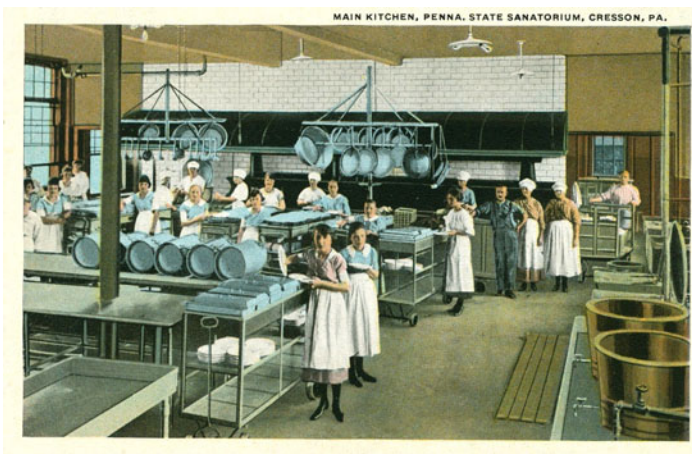

#27 Old photo of Main Kitchen.

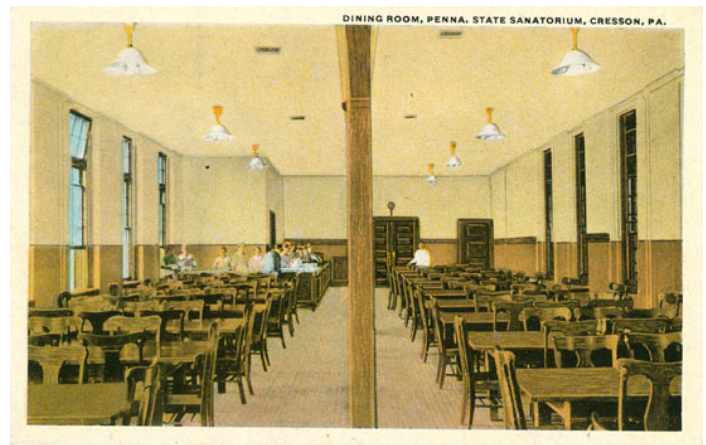

#28 Old photo of Dining Room. In 1955 it was bigger and brighter with new dining tables and furniture.

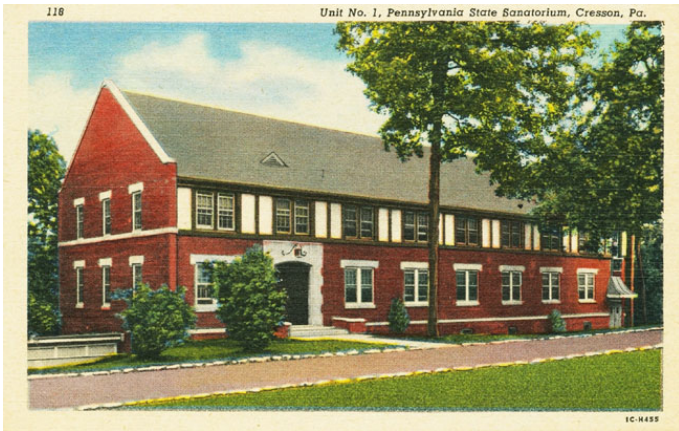

#29 Unit 1 Women's Dorm



#30 Children's House was opened in 1932. However, the children's department was discontinued in 1950 and it became Unit 3, a hospital building for adults.



#31 Unit 2 Men's Dorm. I lived here for 6 months on the 2nd floor while on meals.



#32 The Entertainment Hall was built in 1925. It was completely renovated in the early part of 1951.



#33 Children's Gymnasium & Swimming Pool, built in 1922. It was converted into the Surgery Building (at right) during the 1930's. Card is postmarked Cresson 1930 and mailed to Allentown, Pa.

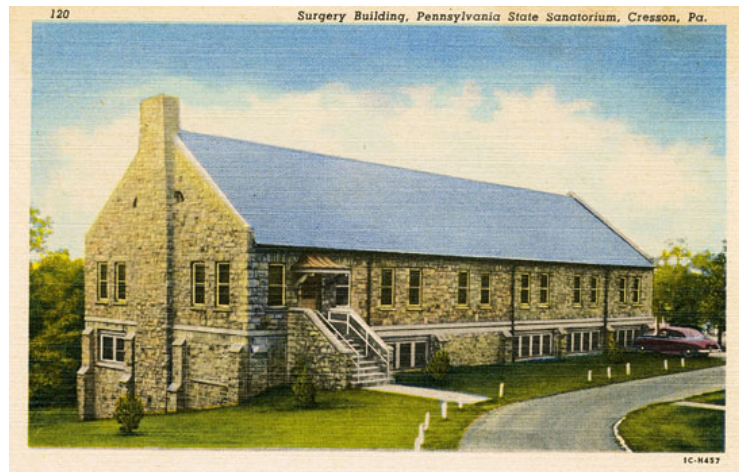

#34 The Surgery Building, which was right across from my ward, so I saw it every day. We all hoped we would never have to go there.

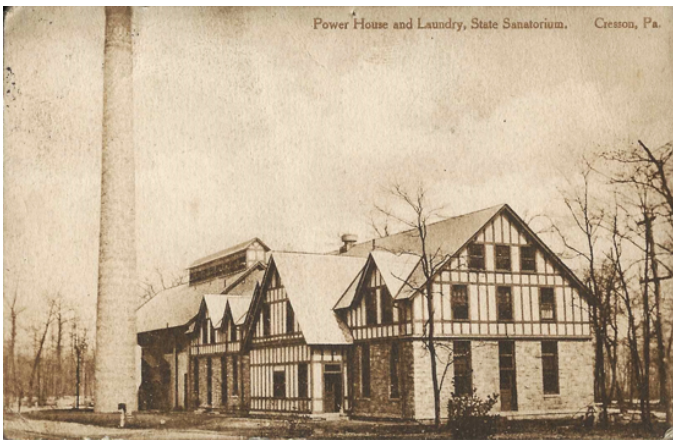

#35 Old photo of Powerhouse and Laundry, mailed to Erie, Pa.

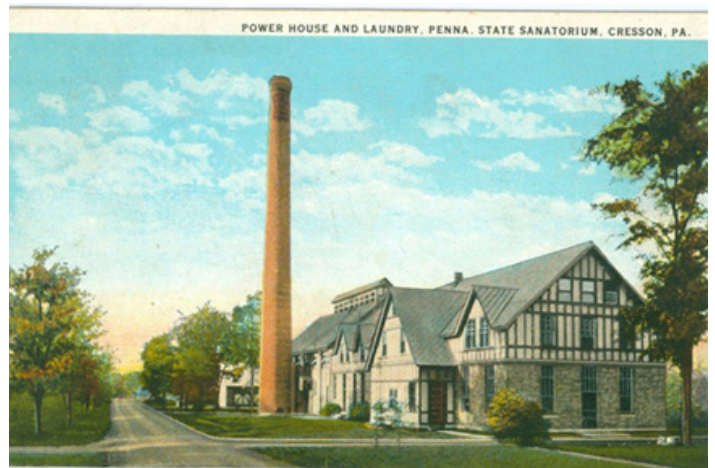

#36 Power House & Laundry Postmarked Wall, Pa June 1940, mailed to East Chicago.